SECTION 34, T.6N., R.2W., S.L.B. & M.

IN WEST HAVEN CITY & WEBER COUNTY

TAXING UNIT: 53, 207, 280, 291

SCALE 1" = 400'

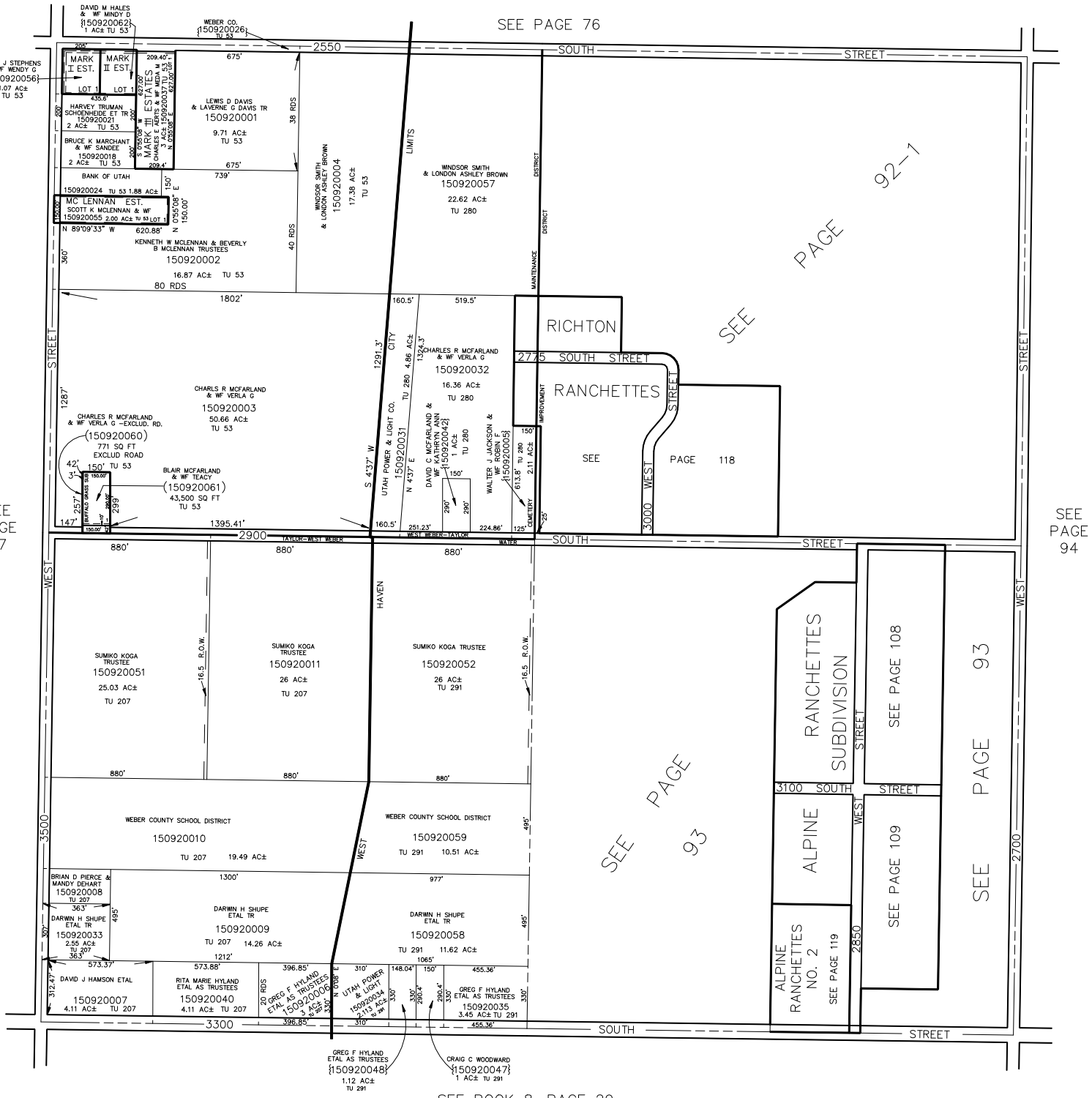

SEE BOOK 8, PAGE 29